

Set by The Eagle's Head

Required answers are in BOLD CAPITALS

Tonight's quiz is entitled **A WALK ALONG THE PROM**

Last year saw the completion of a replacement sea wall along Morecambe's promenade between Lord Street and Happy Mount Park. At intervals along its length there are gaps which give walkers and cyclists access to the promenade. These locations coincide with adjacent streets whose names are carved into the sea wall together with various abstract patterns. Each round of tonight's quiz is based on one of these names.

**ROUND ONE: LORD (Street)**

1A Lord Street was once at the centre of a small fishing settlement. What was it called before taking the name Morecambe in the late 19th century?

POULTON (le Sands)

1B The Lord Mayor's Show, a procession through the City of London, takes place each year on the second Saturday of which month?

NOVEMBER

2A In 1976, George Harrison's song *My Sweet Lord* was found to be a breach of copyright in that it plagiarised which 1963 hit by The Chiffons?

HE'S SO FINE

2B In which town or city in north-west England could you watch a football match from the Bob Lord Stand?

BURNLEY

3A In which district of north-west London in 1814 did Thomas Lord open the cricket ground which still bears his name?

ST JOHN'S WOOD

3B Who wrote the 1954 novel *Lord of the Flies*?

(William) **GOLDING**

4A Which lord resigned as Foreign Secretary over the Argentine invasion of the Falkland Islands in 1982?

(Peter) **CARRINGTON**

4B A lord who is not aligned to any particular party in the House of Lords is known by what name?

CROSSBENCHER

Spare: 'Lord of the Manor' is cockney rhyming slang for how much money in today's currency?

2½ PENCE (a tanner)**ROUND TWO: CHURCH (Lane)**

1A In which English county is the small market town of Church Stretton?

SHROPSHIRE

1B Holy Trinity church, the Parish church of Morecambe, lies within which ecclesiastical diocese?

BLACKBURN

- 2A The poet Rupert Brooke famously wrote:
‘Stands the Church clock at ten to three?
And is there honey still for tea?’
What is the name of the village near Cambridge in the title of this poem? **GRANCHESTER**
- 2B Which cockney character in the 1956 Lerner and Loewe musical *My Fair Lady* sings ‘Get me to the church on time?’ **ALFRED DOOLITTLE**
- 3A What is the architectural term for that part of a cruciform church which runs at right angles to the nave? **TRANSEPT**
- 3B What high-end (ie expensive) items were made by Thomas Church at his factory in Northampton in 1873, the family business eventually being taken over by Prada in 1999? **SHOES**
- 4A In which novel by E.M. Forster is Lucy Honeychurch disturbed to find herself without her Baedeker’s guide in the Santa Croce church in Florence? **A ROOM WITH A VIEW**
- 4B Which Post-Impressionist artist painted *Church at Auvers-sur-Oise* in 1890, shortly before killing himself in July that year? (Vincent) **VAN GOGH**
- Spare:* All Saints Church in Tinderley, Kent is the only church in the world to have had all its stained glass windows created by which 20th century Russian artist? (Marc) **CHAGALL**



ROUND THREE: VICTORIA (Parade)

- 1A From which country does the tennis player Victoria Azarenka come? **BELARUS**
- 1B With a circular leaf up to three metres in diameter on a stalk up to eight metres in length, what type of plant is *Victoria amazonica*? **WATER LILY**
- 2A By what name is Morecambe’s Victoria Pavilion better known? **WINTER GARDENS**
- 2B Pimlico Station on the Victoria Line is the nearest Underground Station to which London museum/gallery? **TATE BRITAIN**
- 3A What was the maiden name of Victoria Beckham? **ADAMS**
- 3B Which magician was married to Victoria Wood from 1980 to 2002 and lived for some of that time in Silverdale? **GEOFFREY DURHAM or THE GREAT SOPRENDO**
- 4A Name the three countries which border Lake Victoria (one point for each, all three needed for a pass). **KENYA, UGANDA and TANZANIA**
- 4B Which two words are inscribed on the Victoria Cross? **FOR VALOUR**
- Spare:* For how many complete years did Queen Victoria reign? **63 (and seven months)**



ROUND FOUR: ROYAL (Road)

- 1A The Royal Society of London, now just the Royal Society, was founded in 1662. Which multi-discipline scientist, a contemporary of Isaac Newton, was appointed Curator of Experiments the following year? (Robert) **HOOKE**
- 1B In 1675 Charles II appointed John Flamsteed as the first Astronomer Royal. Who was the more famous second holder of the position, from 1720 to 1742? (Edmund) **HALLEY**
- 2A The flowering herb Penny royal (*Mentha pulegium*) belongs to which family of plants? **MINT**
- 2B For what main reason was there a royal visit to Morecambe by the Queen in July 1999? **UNVEIL STATUE OF ERIC MORECAMBE**
- 3A Built in 1927, the Royal Scot was the flagship locomotive of which Railway Company? (full name required) **LONDON, MIDLAND and SCOTTISH Railway**
- 3B The dietary supplement royal jelly is obtained from which creatures? (Honey) **BEES**
- 4A *The Music for the Royal Fireworks* is a suite written for a pyrotechnic display in London's Green Park in April 1749. Who was its composer? (George Frederick) **HANDEL**
- 4B The destruction of which empire was the subject of Peter Shaffer's 1964 play *The Royal Hunt of the Sun*? **INCA**
- Spare:* Like Champagne and Melton Mowbray pork pies, Jersey Royal potatoes are covered by a P.D.O. which gives them a special status relating to the place they come from. What do the initials stand for – more precisely P.D. of O? **PROTECTED DESIGNATION of ORIGIN**

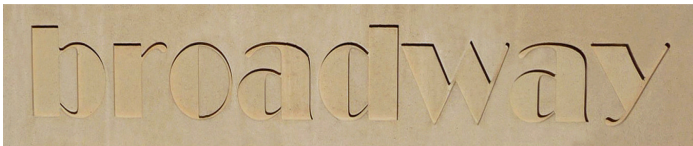

ROUND FIVE: BROADWAY

- 1A In which English county is the Cotswold village of Broadway? **WORCESTERSHIRE**
- 1B 'They say the neon lights are bright' is the first line of the song *On Broadway* released in 1964 by which American group? **DRIFTERS**
- 2A Built between 1910 and 1912 and the tallest building in the world until 1930, Number 233 Broadway, New York was commissioned by and named after the founder of which famous store? **WOOLWORTH**
- 2B Possibly inspired by the grid plan of Manhattan, *Broadway Boogie Woogie* is an abstract painting by a Dutch artist who lived in New York from 1940 until his death in 1944. Name him. (Piet) **MONDRIAN**
- 3A In Morecambe, Broadway runs inland from Marine Road to a roundabout named after the pub which still stands adjacent to it. Now part of the Toby Carvery chain, what was the original name of the pub? (The) **SHRIMP**

3B Celebrating her 96th birthday last week, who played the female lead in the 1951 film *Lullaby of Broadway*?

DORIS DAY

4A Opening in 1988 and still playing, which musical is the longest running show on Broadway?

PHANTOM OF THE OPERA

4B Fulham Broadway on the District Line in south-west London is the nearest Underground Station to which of the capital's football clubs?

CHELSEA

Spare: The song *Broadway Hotel* is a track on the 1976 album *Year of the Cat* by which singer/songwriter?

AL STEWART

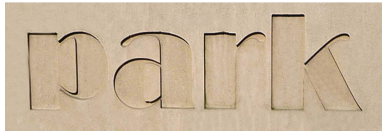

ROUND SIX: PARK (Street)

1A The film *Gosford Park* was nominated for seven Oscars in 2002 but won only one, for Best Screenplay. Name the writer – he also wrote *Downton Abbey*.

JULIAN FELLOWES

1B Nick Park, the creator of Wallace and Gromit, is a director, writer and producer for which Bristol based animation company?

AARDMAN

2A St James' Park in London has a lake which is home to a group of non-native birds which are fed every day at 2.30 pm. What are these unusual birds?

PELICANS

2B Which river in Africa did Mungo Park explore and in which he was drowned?

NIGER

3A Which artist is the subject of the Stephen Sondheim musical *Sunday in the Park with George*? It was first performed in 1984, exactly 100 years after the completion of the painting which inspired it.

(George) **SEURAT**

3B In 2010 Morecambe Football Club left Christie Park and moved to a new ground on Westgate. What is it called?

GLOBE ARENA

4A 1951 saw the creation of the first three of England's National Parks. Name them (one point for each, all three required for a pass).

PEAK DISTRICT. LAKE DISTRICT. DARTMOOR

4B What is the title of this year's play in Williamson Park by the Dukes Theatre?

THREE MUSKETEERS

Spare: In 1959 which American humorist sang about 'Poisoning pigeons in the park'?

TOM LEHRER

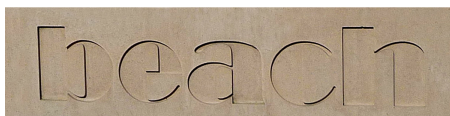

ROUND SEVEN: BEACH (Street)

1A Carl Wilson was one of the five original members of the Beach Boys. Name any three of the others (one point for each, all three required for a pass).

BRIAN & DENNIS WILSON. AL JARDINE. MIKE LOVE

1B Utah Beach was one of the five D-Day landing beaches. Name any three of the others (one point for each, all three required for a pass).

GOLD. SWORD. JUNO. OMAHA

- 2A Sebastian Beach is the butler to Lord Emsworth of Blandings Castle in a series of books by which author? **P.G. WODEHOUSE**
- 2B What is the principal alcoholic ingredient of the cocktail 'Sex on the Beach'? **VODKA (in some recipes PEACH SCHNAPPS)**
- 3A Between 1905 and 1935 fifteen world land speed records were set on the sands of Daytona Beach, the last being 276.82 mph by Malcolm Campbell. In which state of the USA is Daytona Beach? **FLORIDA**
- 3B On which Suffolk beach is there a scallop sculpture in stainless steel by Maggi Hambling, erected to celebrate the life of the composer Benjamin Britten? **ALDEBURGH**
- 4A Between which two months of the year are dogs officially not allowed on the beach at Morecambe? **MARCH to SEPTEMBER**
- 4B The village of Abbotsbury close to Chesil Beach in Dorset is known for its large colony (around 600) of which species of bird? **(Mute) SWAN**
- Spare:* At which location in London did the Olympic beach volleyball event take place in 2012? **HORSE GUARDS PARADE**

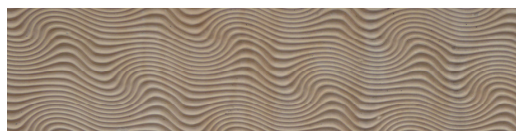
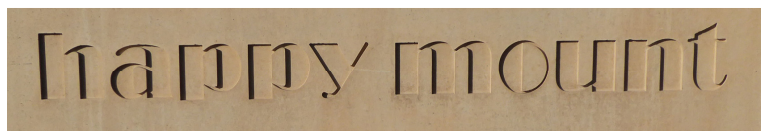

ROUND EIGHT: HAPPY MOUNT (Park)

- 1A 'All happy families resemble one another, but each unhappy family is unhappy in its own way' is the opening line of which 1876 Russian novel? **ANNA KARENINA**
- 1B The BBC series *Happy Valley* and *Last Tango in Halifax* were both created by which Yorkshire born author? **SALLY WAINWRIGHT**
- 2A Between 1966 and 1968 Peggy Mount played Gabrielle Dragon in the ITV sitcom *George and the Dragon*. Which actor played George? **SID JAMES**
- 2B What was the mount of jockey Richard Johnson when he won last month's Gold Cup at the Cheltenham Festival? **NATIVE RIVER**
- 3A The lines...
 'When constabulary duty's to be done,
 A policeman's lot is not a happy one'
 ...come from which Gilbert and Sullivan opera? **PIRATES OF PENZANCE**
- 3B According to *Guinness World Records* the most recognised song in the English language is *Happy Birthday To You*. Which song came second? **FOR HE'S A JOLLY GOOD FELLOW**
- 4A Where on the human body would you find the Mount of Saturn and the Mount of Jupiter, among others? **(Palm of the) HAND**
- 4B When Happy Mount Park in Morecambe opened in 1927 its attractions included a rock garden based on a traditional design from which country? **JAPAN**
- Spare:* What type of creatures are the main characters in the 2006 film *Happy Feet*? **(Emperor) PENGUINS**
- In which year of the 20th century did the volcano Mount St Helens explode with devastating effects? (allow one year either way) **1980 (allow 1979 or 1981)**