

Lancaster City Quiz League - 7th December 2015

Quiz set by Wagon & Horses. Answers required in bold.

Round 1: GCSE science - *You would be expected to be able to answer the following questions in a GCSE science paper. Good luck.*

- 1a. The human stomach contains which type of acid? Answer: **Hydrochloric**
- 1b. What is the name of the substance that makes plant leaves green? Answer: **Chlorophyll**
- 2a. In the periodic table, the elements helium, neon, argon, krypton, xenon and radon all belong to which group of gases? Answer: **Noble**
- 2b. In the periodic table, the group of elements lithium, sodium, potassium, rubidium, caesium and francium are collectively known as what? Answer: **Alkali metals** (not alkaline earth metals)
- 3a. Often referred to as voltage, what is the correct term for the electrical unit measured in Volts? Answer: **Potential difference**
- 3b. The process by which a solid converts directly to a gas, or vice versa, is known as what? Answer: **Sublimation**
- 4a. Differences in which species of bird observed on the Galápagos Islands did Charles Darwin use to describe his theory of speciation? Answer: **Finches**
- 4b. What is the name given to the speed at which a falling object's weight is balanced by the resistance of the air it is falling through? Answer: **Terminal velocity**
- Spare. UK mains electricity is an alternating current supplied at about 230 V. At what frequency does it alternate? Answer: **50 Hz**

In the lifecycle of a star, which stage follows 'red giant' and precedes 'black dwarf'?

Answer: **White dwarf**

Round 2: Chocolate - *Given the tag line from the advertisement, name the chocolate bar*

Example: Helps you work rest and play - Mars

- 1a. The lighter way to enjoy chocolate. Answer: **Maltesers**
- 1b. The sweet that you can eat between meals. Answer: **Milky Way**
- 2a. It's not for girls. Answer: **Yorkie Bar**
- 2b. How do you eat yours? Answer: **Creme Egg**
- 3a. Full of eastern promise. Answer: **Turkish Delight**
- 3b. A beast of a bar. Answer: **Lion Bar**
- 4a. Take it easy. Answer: Cadburys **Caramel**
- 4b. A hazelnut in every bite. Answer: **Topic**
- Spare. The taste of paradise. Answer: **Bounty**

Round 3: UK Number One Albums of The 1990's - *Given the album title name the artist or group.*

- | | | |
|---------------|--|--------------------------------|
| 1a. | "I do not want what I haven't got" | Answer: Sinead O'Connor |
| 1b. | Emergency on Planet Earth | Answer Jamiroquai |
| 2a. | Waking Up the Neighbours | Answer. Brian Adams |
| 2b. | Foreign Affair | Answer. Tina Turner |
| 3a. | Everybody Else Is Doing It, So Why Can't We? | Answer. The Cranberries |
| 3b. | Monster | Answer: REM |
| 4a. | Look Sharp! | Answer: Roxette |
| 4b. | Under The Pink | Answer: Tori Amos |
| Spare. | High on the Happy Side | Answer: Wet, Wet, Wet |

Round 4: Famous Keiths - Picture round

Name the famous Keith, both names needed

- | | | |
|---------------|------------|-------------------------------|
| 1a. | Picture 5 | Answer. Keith Floyd |
| 1b. | Picture 7 | Answer. Keith Chegwin |
| 2a. | Picture 10 | Answer. Keith Moon |
| 2b. | Picture 6 | Answer. Keith Richards |
| 3a. | Picture 8 | Answer. Keith Earls |
| 3b. | Picture 9 | Answer. Keith Senior |
| 4a. | Picture 2 | Answer. Keith Allen |
| 4b. | Picture 4 | Answer. Keith Duffy |
| Spare. | Picture 1 | Answer. Keith Harris |
| Spare. | Picture 3 | Answer. Penelope Keith |

Round 5: Female Comedians - Picture round

Name the comedian; they've all been on the telly. Both names needed.

- | | | |
|------------|------------|---------------------------------|
| 1a. | Picture 2 | Answer. Katherine Ryan |
| 1b. | Picture 5 | Answer. Nina Conti |
| 2a. | Picture 4 | Answer. Shappi Khorsandi |
| 2b. | Picture 10 | Answer. Roisin Conaty |

- | | | |
|---------------|-----------|-------------------------------|
| 3a. | Picture 6 | Answer. Lucy Porter |
| 3b. | Picture 7 | Answer. Sara Pascoe |
| 4a. | Picture 1 | Answer. Sarah Millican |
| 4b. | Picture 3 | Answer. Jo Brand |
| Spare. | Picture 8 | Answer. Holly Walsh |
| Spare. | Picture 9 | Answer. Josie Long |

Round 6: Powerful men - Name the Year

Given the clue, name any year, or part of year, the statement is true for. All answers are after World War 2. e.g. Name any year of 2nd World War. Answer:- 1939 - 1945 (All the answers 1939, 1940, 1941, 1942, 1943, 1944, and 1945 are acceptable, but only one year is needed for a correct answer.)

- | | | |
|---------------|--|----------------------------|
| 1a. | Name any year U Thant was Secretary General of the United Nations. | Answer: 1961 - 1971 |
| 1b. | Name any year Javier Perez de Cuellar was Secretary General of the United Nations. | Answer: 1982 - 1991 |
| 2a. | Name any year Jacques Chirac was President of France. | Answer: 1995 - 2007 |
| 2b. | Name any year Helmut Kohl was Chancellor of West Germany. | Answer: 1982 - 1998 |
| 3a. | Name any year Paul 6 th was Pope. | Answer: 1963 - 1978 |
| 3b. | Name any year Robert Runcie was Archbishop of Canterbury. | Answer: 1980 - 1991 |
| 4a. | Name any year Dwight D Eisenhower was President of the U.S.A. | Answer: 1953 - 1961 |
| 4b. | Name any year Nikita Khrushchev was General Secretary of the Communist Party of the Soviet Union. (i.e the leader of Russia) | Answer: 1955 - 1964 |
| Spare. | Name any year Henry Cooper was Commonwealth Heavyweight Champion. | Answer: 1959 - 1971 |

Round 7: Seat numbers - *Depending on where you are sitting, your question will be about a first, second, third or fourth.*

- | | | |
|------------|--|---------------------------------|
| 1a. | Who was the first man to appear on screen on Channel 4? | Answer: Richard Whitley |
| 1b. | Who were the first team to win the FA Cup at the new (i.e. current) Wembley Stadium? | Answer: Chelsea |
| 2a. | What is the second event in the men's decathlon? | Answer: Long Jump |
| 2b. | Which country has the second largest population in the European Union? | Answer: France |
| 3a. | Which country in the European Union is the third largest by area? | Answer: Sweden |
| 3b. | The mallet and stirrup are of the three bones of the ear What is the third? | Answer: Anvil (or Incus) |

- 4a. What is the title of the 4th book in the Harry Potter series? Answer: **The Goblet of Fire**
- 4b. Who was the 4th different actor to play James Bond in an Eon productions 007 film (i.e excluding the spoof 1967 Casino Royale)? Answer: **Timothy Dalton**
- Spare.** If you get on a train at Lancaster going to Barrow in Furness, what would be the 4th stop (assuming the train stops at all stations)? Answer: **Grange-over-Sands**

Round 8: Morecambe FC

All questions In this round are related to a member of the current Morecambe FC squad with shirt numbers 1 to 11. Select a player or number for the related question. Once the question related to a player has been asked the player/question cannot be selected again (Obviously).

1. Barry Roche: The pharmaceutical company Hoffmann-la Roche IS based In which country? Answer: **Switzerland**
2. Shaun Beeley: The film '*Shaun of the Dead*' was co-written by and starred which actor? Answer: Simon **Pegg**
3. Aaron McGowan: The singer, Shane MacGowan, is most famous as the lead singer of which band? Answer: **The Pogues**
4. Alex Kenyon: The former Manchester United chief executive, Peter Kenyon, IS currently chief executive of which football club? Answer: **Chelsea**
5. Adam Dugdale: Kezia Dugdale succeeded whom as the leader of the Scottish Labour Party In June 2015? Answer: Jim **Murphy**
6. Ryan Edwards: Triple jumper Jonathan Edwards won Olympic gold in which year? Answer: **2000**
7. Jamie Devitt: In the children's television series, Jamie and the Magic Torch, Jamie shared his adventures with his pet dog. What was his dog's name? Answer: **Wordsworth**
8. Peter Murphy: Who played the lead character, Tommy Murphy in the BBC series 'Murphy's Law? Answer: James **Nesbitt**
9. Tom Barkhuizen: In the Tom and Jerry cartoons. what is the name of the unintelligent bulldog often provoked by Jerry to attack Tom? Answer: **Spike**
10. Lee Molyneux: Which Championship football club play at Molineux stadium? Answer: WolverhamptonWanderers
11. Kevin Ellison: 2015 Celebrity Big Brother contestant. Chris Ellison played DCI Frank Burnside in which ITV series? Answer: **The Bill**

Round 4: Famous Keiths



1.



2.

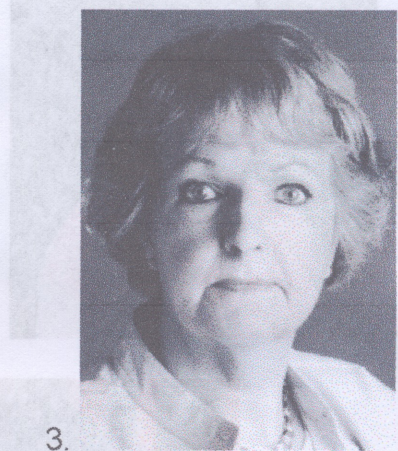

3.



4.



5.



6.

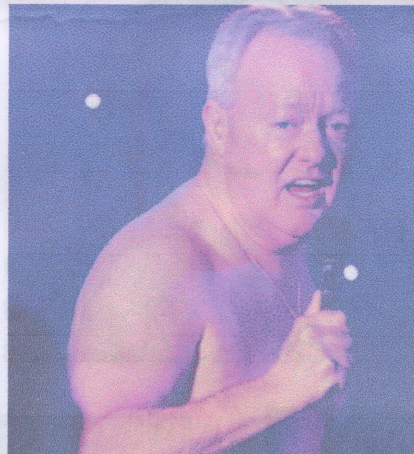

7.

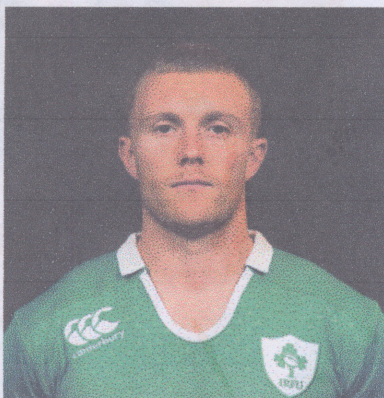

8.

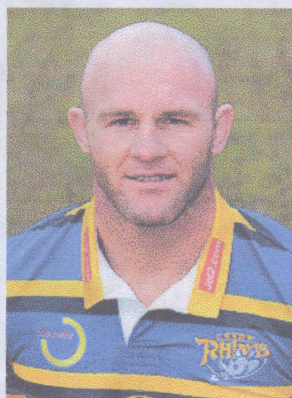

9.

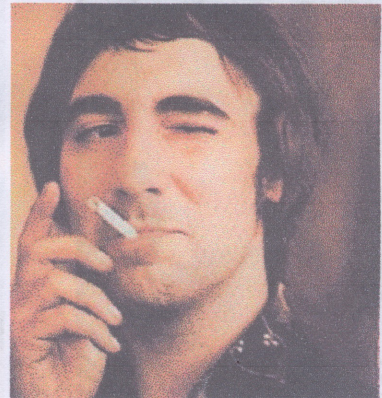

10.

Round 5: Female Comedians

1.



2.

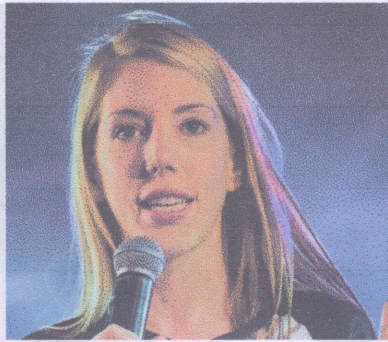

3.

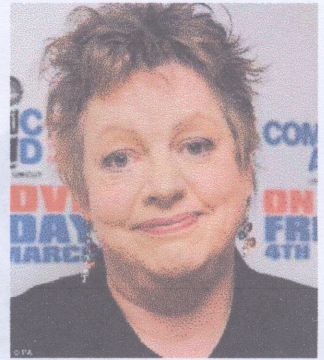

4.



5.

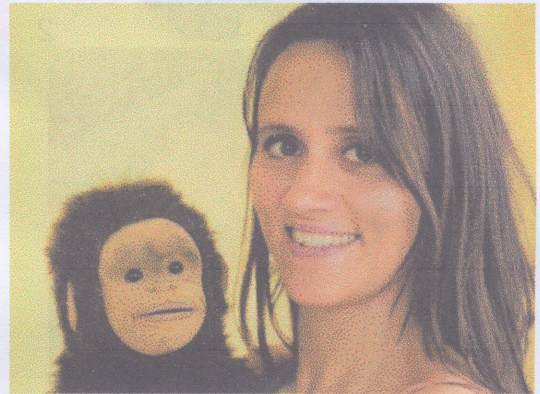

6.



7.



8.



9.



10.

